

Cambridge Waste Water Treatment Plant Relocation Project
Anglian Water Services Limited

Hedgerow Regulations and Tree Preservation Order Plans

Application Document Reference: 4.8
PINS Project Reference: WW010003
APFP Regulation No. 5(2)o

Revision No. 03
22nd January 2024

Document title	Hedgerow Regulations and Tree Preservation Plans
Version No.	C03
Date Approved	28.01.23
Date 1st Issued	30.01.23

Version History

Version	Date	Author	Description of change
C01	30.01.23	-	DCO Submission
C02	13.10.23	-	Key Plan and Sheet 10 updated to reflect changes to the Scheme Order Limits
C03	22.01.24	-	Sheet 8 updated to reflect the retention of Important hedgerow H23-H24



Contents

1 Introduction1

Tables

Table 1-1: Schedule of plans in this application document1

1 Introduction

1.1.1 The Hedgerow Regulations and Tree Preservation Plans (the Plans), listed in Table 1.1, relate to an application made by Anglian Water Services Limited (the “Applicant”) under section 37 of the Planning Act 2008 (the “2008 Act”) for a Development Consent Order (DCO) for the Cambridge Waste Water Treatment Plant Relocation Project.

1.1.2 The Plans are included in the DCO application in compliance with Regulations 5(2)(l) and 5(2)(o) of the Infrastructure Planning (Applications: Prescribed Forms and Procedure) Regulations 2009 (the “2009 Regulations”), which require:

“5(2) The application must be accompanied by—

(l) where applicable, a plan with accompanying information identifying—

(ii) habitats of protected species, important habitats or other diversity features;

(o) “any other plans, drawings and sections necessary to describe the proposals for which development consent is sought, showing details of design, external appearance, and the preferred layout of buildings or structures, drainage, surface water management, means of vehicular and pedestrian access, any car parking to be provided, and means of landscaping;”

1.1.3 For ease of cross referencing, the drawing sheets been provided with the same sheet layout, including Inset Plans and even where a particular sheet might not be relevant to a set of plans, for the following application documents: General Arrangement Plans (Application Document Reference 4.2), Works Plans (Application Document Reference 4.3), Rights of Way Plans (Application Document Reference 4.6), Access & Traffic Regulation Order Plans (Application Document Reference 4.7), and Hedgerow and Tree Preservation Order Plans (Application Document Reference 4.8).

1.1.4 As these Plans are part of the application documentation, they should be read alongside and are informed by the other application documentation. In particular, these Plans should be read alongside Schedule 15 (Removal of Hedgerows) of the Draft Development Consent Order (Application Document Reference 2.1) and the Works Plans (Application Document Reference 4.3).

Table 1-1: Schedule of plans in this application document

Application Document Ref	Document Title	Drawing Number	Revision	Status
4.8.0	4.8.0 Hedgerow Regulations and Tree Preservation Plans - Key Plan	00001-100006-CAMEST-ZZZ-LAY-Z-9820	CO2	S4

Application Document Ref	Document Title	Drawing Number	Revision	Status
4.8.1	4.8.1 Hedgerow Regulations and Tree Preservation Plans – Sheet 1	00001-100006-CAMEST-ZZZ-LAY-Z-9021	CO1	S4
4.8.2	4.8.2 Hedgerow Regulations and Tree Preservation Plans – Sheet 2	00001-100006-CAMEST-ZZZ-LAY-Z-9022	CO1	S4
4.8.3	4.8.3 Hedgerow Regulations and Tree Preservation Plans – Sheet 3	00001-100006-CAMEST-ZZZ-LAY-Z-9023	CO1	S4
4.8.4	4.8.4 Hedgerow Regulations and Tree Preservation Plans – Sheet 4	00001-100006-CAMEST-ZZZ-LAY-Z-9024	CO1	S4
4.8.5	4.8.5 Hedgerow Regulations and Tree Preservation Plans – Sheet 5	00001-100006-CAMEST-ZZZ-LAY-Z-9025	CO1	S4
4.8.6	4.8.6 Hedgerow Regulations and Tree Preservation Plans – Sheet 6	00001-100006-CAMEST-ZZZ-LAY-Z-9026	CO1	S4
4.8.7	4.8.7 Hedgerow Regulations and Tree Preservation Plans – Sheet 7	00001-100006-CAMEST-ZZZ-LAY-Z-9027	CO1	S4
4.8.8	4.8.8 Hedgerow Regulations and Tree Preservation Plans – Sheet 8	00001-100006-CAMEST-ZZZ-LAY-Z-9028	CO2	S4
4.8.9	4.8.9 Hedgerow Regulations and Tree Preservation Plans – Sheet 9	00001-100006-CAMEST-ZZZ-LAY-Z-9029	CO1	S4
4.8.10	4.8.10 Hedgerow Regulations and Tree Preservation Plans – Sheet 10	00001-100006-CAMEST-ZZZ-LAY-Z-9030	CO2	S4

LEGEND

- SCHEME ORDER LIMITS
- LAND OUTSIDE SCHEME ORDER LIMITS

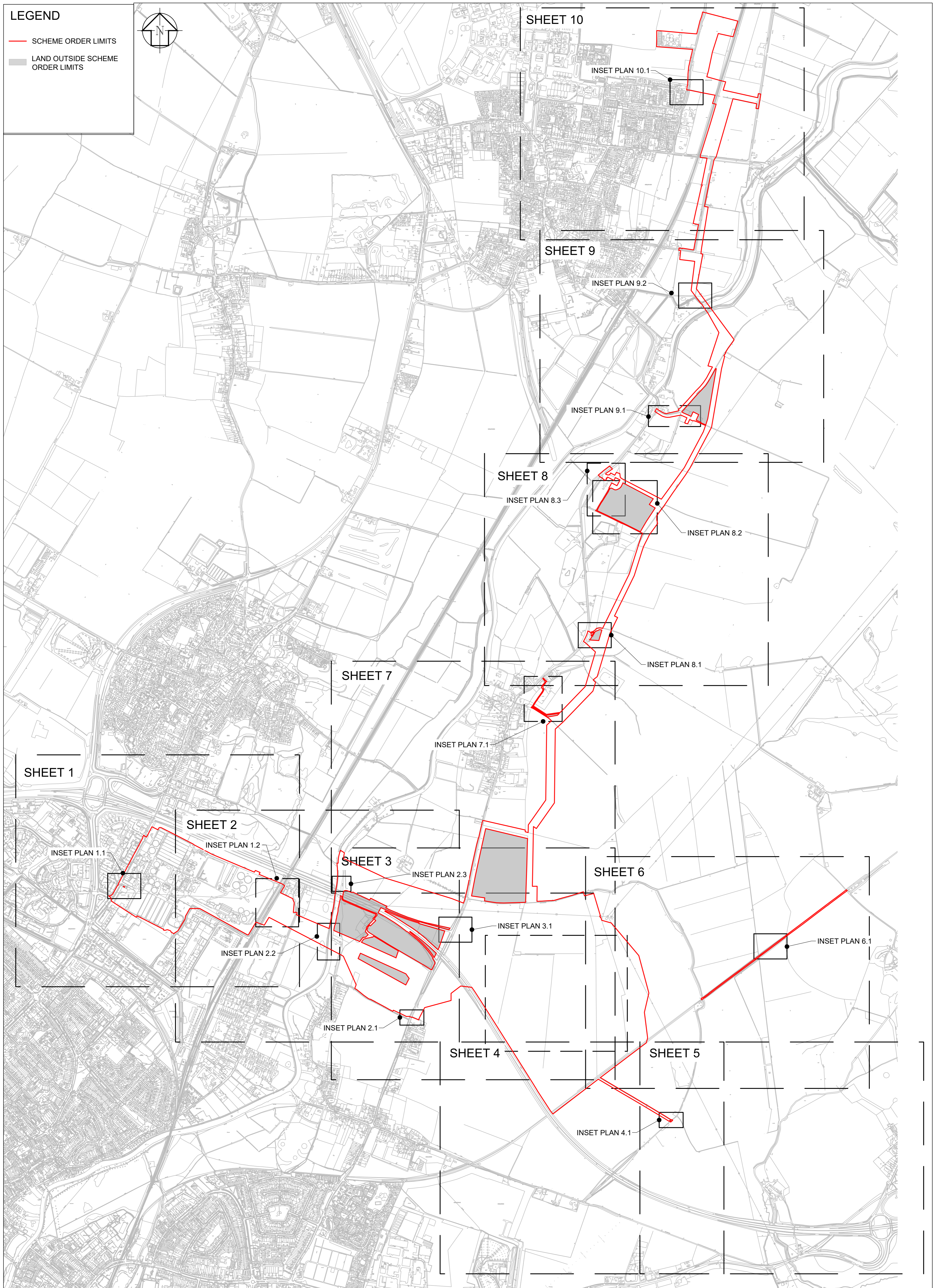

C02	29/09/23	FOR DCO SUBMISSION	S4	JL	AH	MR	DES'D: -	DATE: 29/09/23	DRAWN: JL	DATE: 29/09/23	CHK'D: AH	DATE: 29/09/23	APP'D: MR	DATE: 29/09/23	SCALE: 1:10000	@ A1	SCALE 1:10,000																								
REV		DATE		DETAILS		STAT		BY		CHK		APP		DES'D		DATE		DRAWN		DATE		CHK'D		DATE		APP'D		DATE		SCALE		@		SCALE		DRAWING SIZE					
<p>CAMBRIDGE WASTE WATER TREATMENT PLANT RELOCATION PROJECT</p> <p>4.8.0 HEDGEROW REGULATIONS & TREE PRESERVATION PLANS - KEY PLAN REGULATION 5(2)(I)(ii) & 5(2)(o)</p>																				<p>The plan is produced by Anlian Water Services Limited, from Ordnance Survey Crown Copyright, Licence 100022432. This map is to be used for the purposes of viewing the location of Anglian Water plant only. Any other use of the map data or further copies are not permitted. This notice is not intended to exclude or restrict liability for death or personal injury resulting from negligence.</p> <p>The original document stored in the BIM 360 Doc Project carry the version, suitability code, revision and approval information. Prints are uncontrolled and shall not be used for construction.</p>																		<p>A1</p>			
<p>PROJECT TITLE</p> <p>DRAWING TITLE</p>																		DRAWING No.		<p>00001-100006-CAMEST-ZZZ-LAY-Z-9820</p>																		REV.		STAT.	
																																						C02		S4	

GENERAL NOTES

1. THESE PLANS SHOULD BE READ IN CONJUNCTION WITH SCHEDULE 15 (REMOVAL OF HEDGEROWS) TO THE DRAFT DEVELOPMENT CONSENT ORDER (APPLICATION DOCUMENT REFERENCE: 2.1) AND THE WORKS PLANS (APPLICATION DOCUMENT REFERENCE: 4.3)
2. THE LEGEND IS IDENTICAL ON ALL SHEETS OF THE HEDGEROW PLANS AND THEREFORE NOT ALL ITEMS DETAILED IN THE LEGEND ARE REPRESENTED ON EACH SHEET.

LEGEND

- SCHEME ORDER LIMITS
- LAND OUTSIDE ORDER LIMITS
- HEDGEROW RETAINED
- HEDGEROW REMOVED
- IMPORTANT HEDGEROW RETAINED
- IMPORTANT HEDGEROW REMOVED
- CONSERVATION AREA BAITS BITE LOCK
- CONSERVATION AREA FEN DITTON
- INDIVIDUAL TREE REMOVED
- H#** START & END POINT OF HEDGEROW TO BE REMOVED

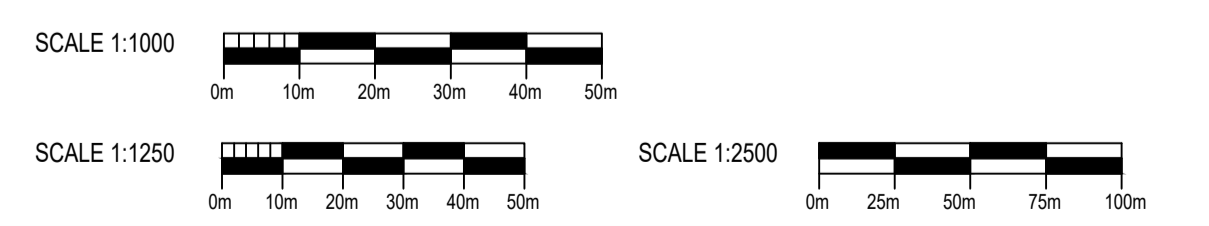
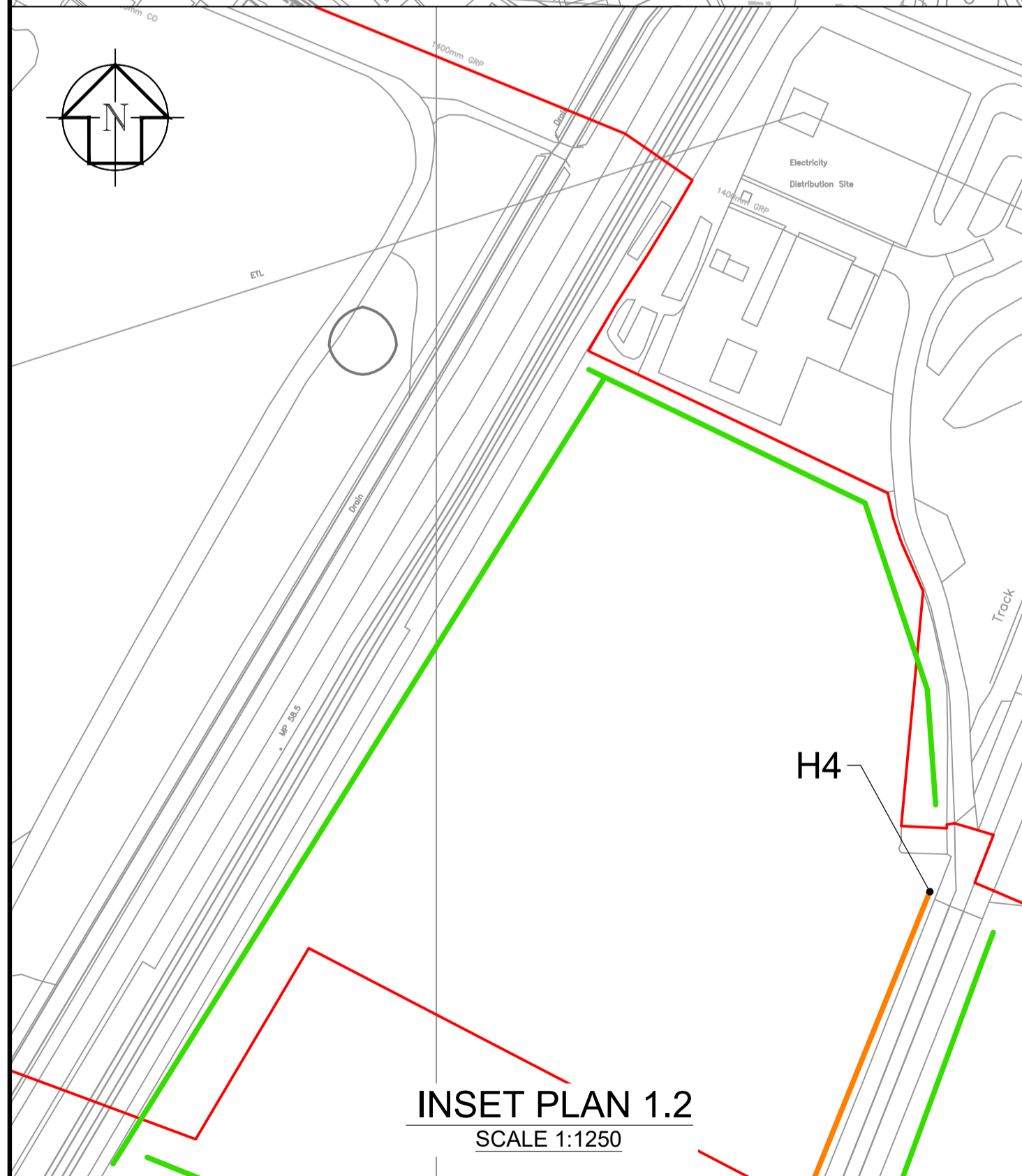
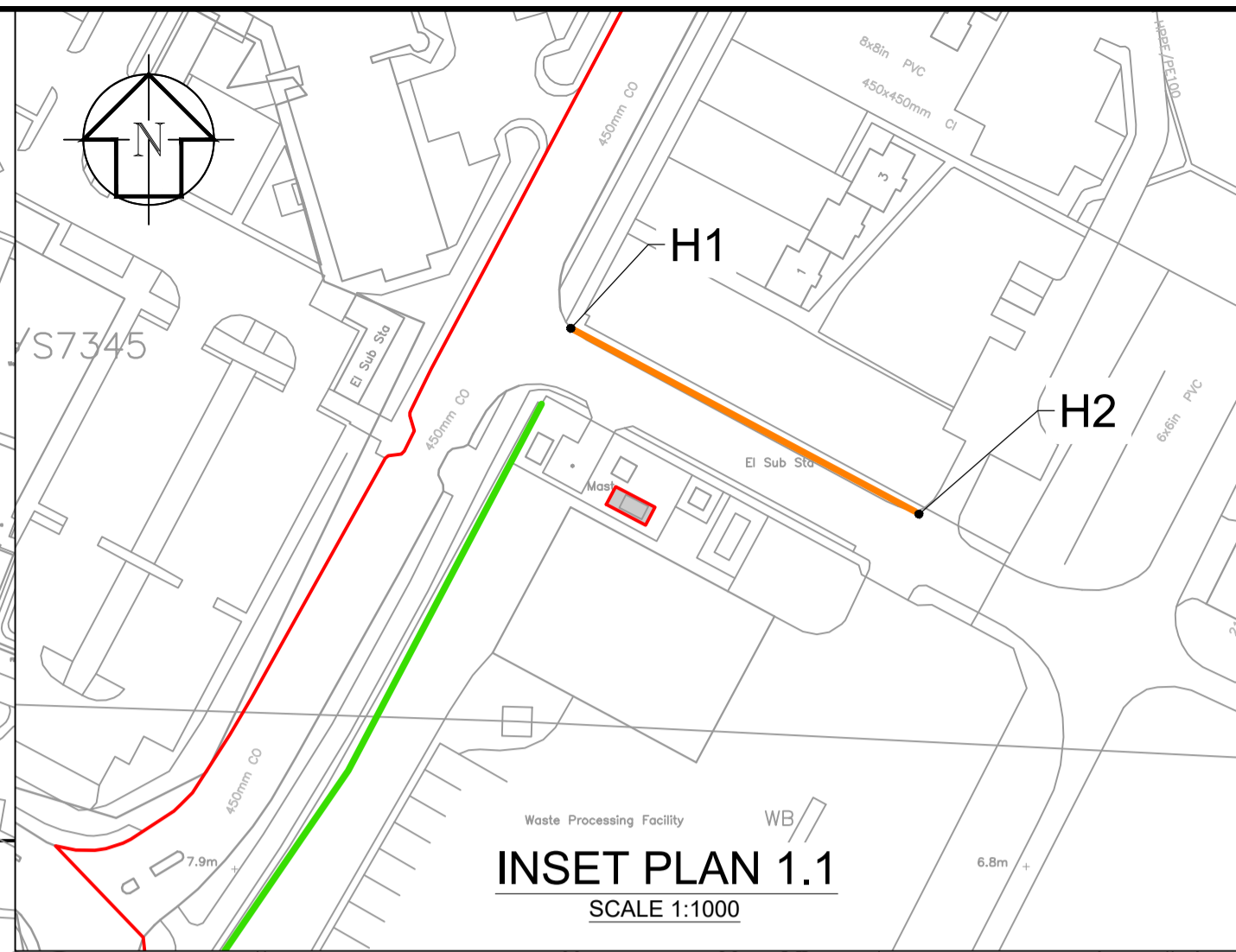
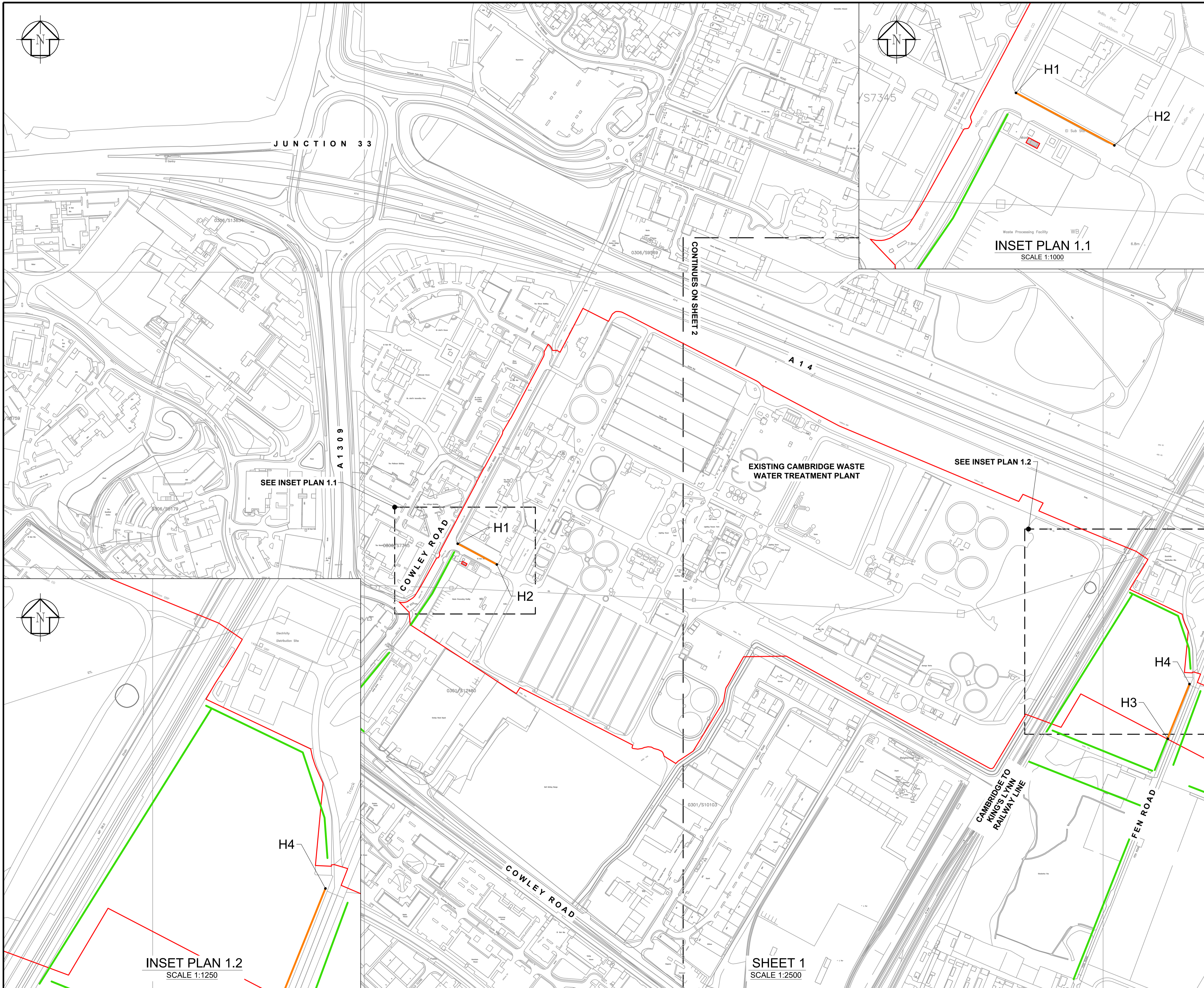

DES'D: -	DATE: 20/01/23	SCALE: AS SHOWN @A1
DRAWN: JL	DATE: 20/01/23	
CHK'D: MR	DATE: 20/01/23	
APP'D: MH	DATE: 20/01/23	
C01 20/01/23 FOR DCO SUBMISSION	S4 JL MR MH	
REV DATE DETAILS	STAT BY CHK APP	

PROJECT TITLE
CAMBRIDGE WASTE WATER TREATMENT PLANT RELOCATION PROJECT

DRAWING TITLE
4.8.1 HEDGEROW REGULATIONS AND TREE PRESERVATION PLANS SHEET 1
 REGULATION 5(2)(I)(ii) & 5(2)(o)



The plan is produced by Anghian Water Services Limited, from Ordnance Survey Crown Copyright, Licence 100022432. This map is to be used for the purposes of viewing the location of Anghian Water plant only. Any other use of the map data or further copies are not permitted. This notice is not intended to exclude or restrict liability for death or personal injury resulting from negligence. The original document stored in the BIM 360 Doc Project carry the version, suitability code, revision and approval information. Prints are uncontrolled and shall not be used for construction.

DRAWING No. **00001-100006-CAMEST-ZZZ-LAY-Z-9021**

REV. STAT. **A1**
C01 S4

GENERAL NOTES

1. THESE PLANS SHOULD BE READ IN CONJUNCTION WITH SCHEDULE 15 (REMOVAL OF HEDGEROWS) TO THE DRAFT DEVELOPMENT CONSENT ORDER (APPLICATION DOCUMENT REFERENCE: 2.1) AND THE WORKS PLANS (APPLICATION DOCUMENT REFERENCE: 4.3)
2. THE LEGEND IS IDENTICAL ON ALL SHEETS OF THE HEDGEROW PLANS AND THEREFORE NOT ALL ITEMS DETAILED IN THE LEGEND ARE REPRESENTED ON EACH SHEET.

LEGEND

- SCHEME ORDER LIMITS
- LAND OUTSIDE ORDER LIMITS
- HEDGEROW RETAINED
- HEDGEROW REMOVED
- IMPORTANT HEDGEROW RETAINED
- IMPORTANT HEDGEROW REMOVED
- CONSERVATION AREA BAITS BITE LOCK
- CONSERVATION AREA FEN DITTON
- INDIVIDUAL TREE REMOVED
- H#** START & END POINT OF HEDGEROW TO BE REMOVED

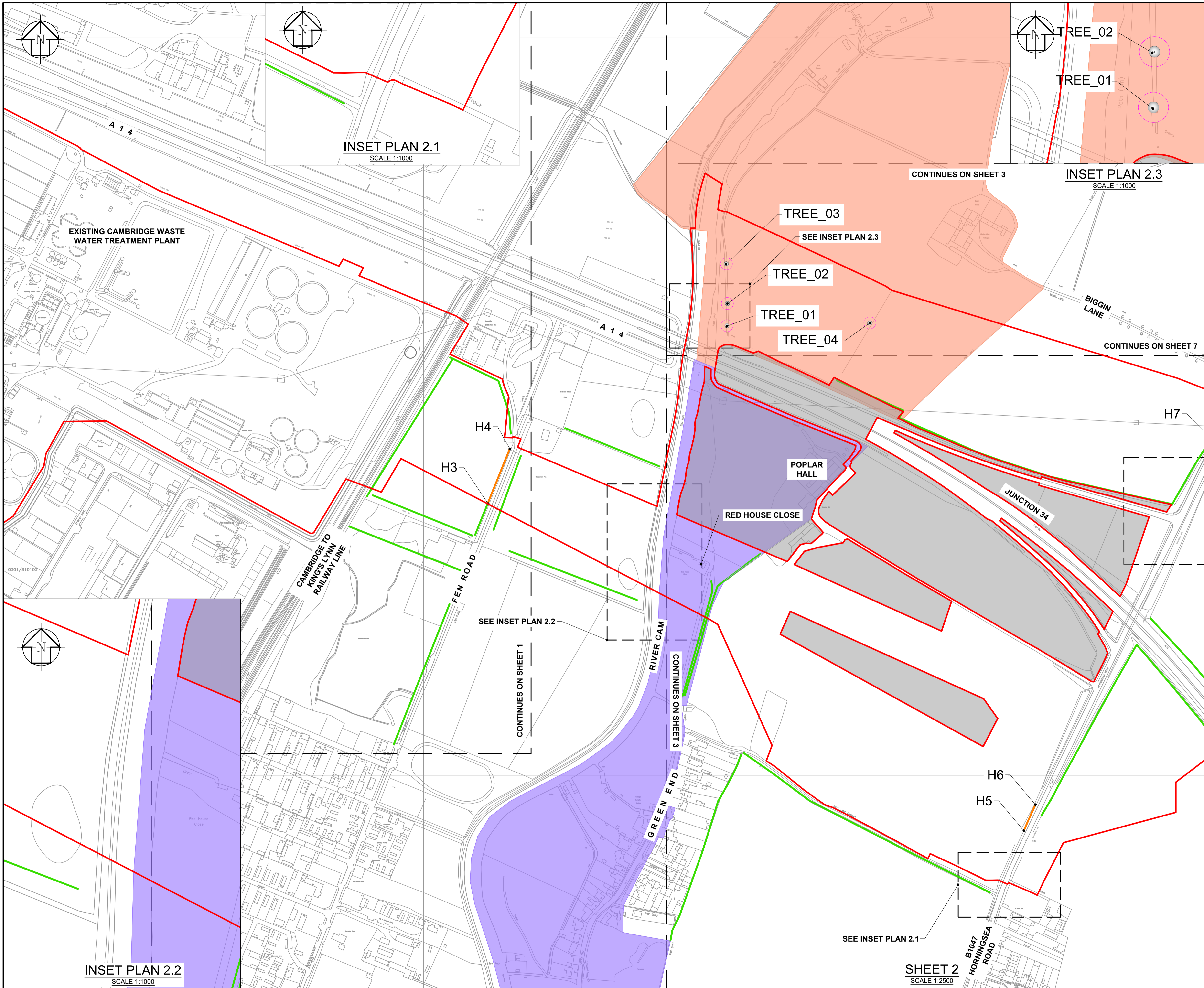

INSET PLAN 2.1
SCALE 1:1000

INSET PLAN 2.3
SCALE 1:1000

INSET PLAN 2.2
SCALE 1:1000

SHEET 2
SCALE 1:2500

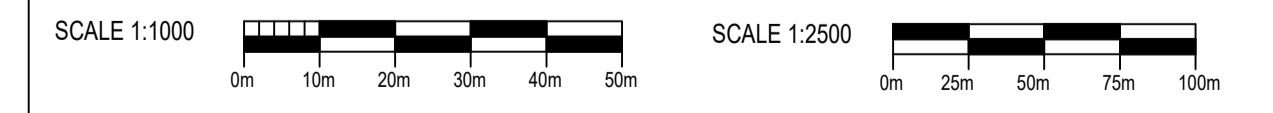

DES'D: -	DATE: 20/01/23	SCALE: AS SHOWN @A1
DRAWN: JL	DATE: 20/01/23	
CHK'D: MR	DATE: 20/01/23	
APP'D: MH	DATE: 20/01/23	
REV	DATE	DETAILS
C01	20/01/23	FOR DCO SUBMISSION
		S4 JL MR MH
		STAT BY CHK APP

PROJECT TITLE
CAMBRIDGE WASTE WATER TREATMENT PLANT RELOCATION PROJECT

DRAWING TITLE
4.8.2 HEDGEROW REGULATIONS AND TREE PRESERVATION PLANS SHEET 2
REGULATION 5(2)(I)(ii) & 5(2)(o)



The plan is produced by Anglian Water Services Limited, from Ordnance Survey Crown Copyright, Licence 100022432. This map is to be used for the purposes of viewing the location of Anglian Water plant only. Any other use of the map data or further copies are not permitted. This notice is not intended to exclude or restrict liability for death or personal injury resulting from negligence. The original document stored in the BIM 360 Doc Project carry the version, suitability code, revision and approval information. Prints are uncontrolled and shall not be used for construction.

DRAWING No. **00001-100006-CAMEST-ZZZ-LAY-Z-9022**

REV. STAT. **A1**
C01 S4

GENERAL NOTES

1. THESE PLANS SHOULD BE READ IN CONJUNCTION WITH SCHEDULE 15 (REMOVAL OF HEDGEROWS) TO THE DRAFT DEVELOPMENT CONSENT ORDER (APPLICATION DOCUMENT REFERENCE: 2.1) AND THE WORKS PLANS (APPLICATION DOCUMENT REFERENCE: 4.3)
2. THE LEGEND IS IDENTICAL ON ALL SHEETS OF THE HEDGEROW PLANS AND THEREFORE NOT ALL ITEMS DETAILED IN THE LEGEND ARE REPRESENTED ON EACH SHEET.

LEGEND

- SCHEME ORDER LIMITS
- LAND OUTSIDE ORDER LIMITS
- HEDGEROW RETAINED
- HEDGEROW REMOVED
- IMPORTANT HEDGEROW RETAINED
- IMPORTANT HEDGEROW REMOVED
- CONSERVATION AREA BAITS BITE LOCK
- CONSERVATION AREA FEN DITTON
- o INDIVIDUAL TREE REMOVED
- H#** START & END POINT OF HEDGEROW TO BE REMOVED

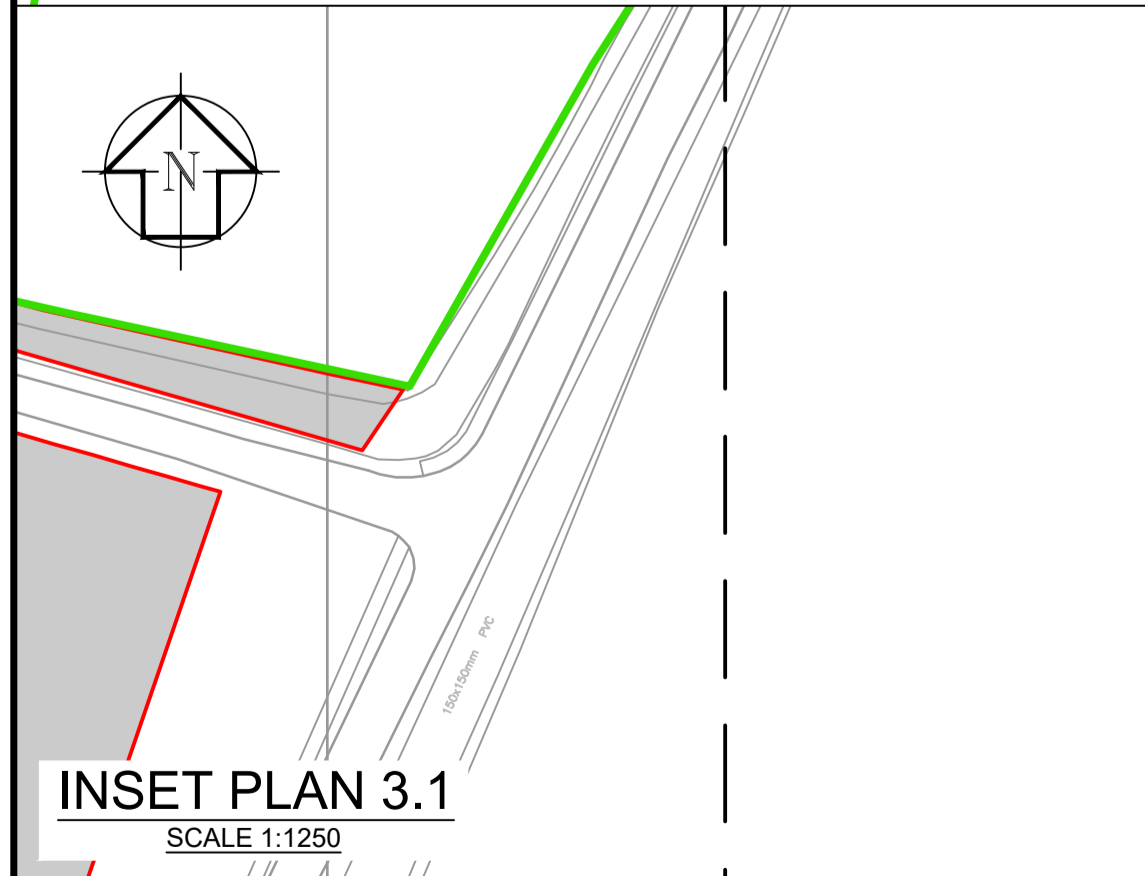
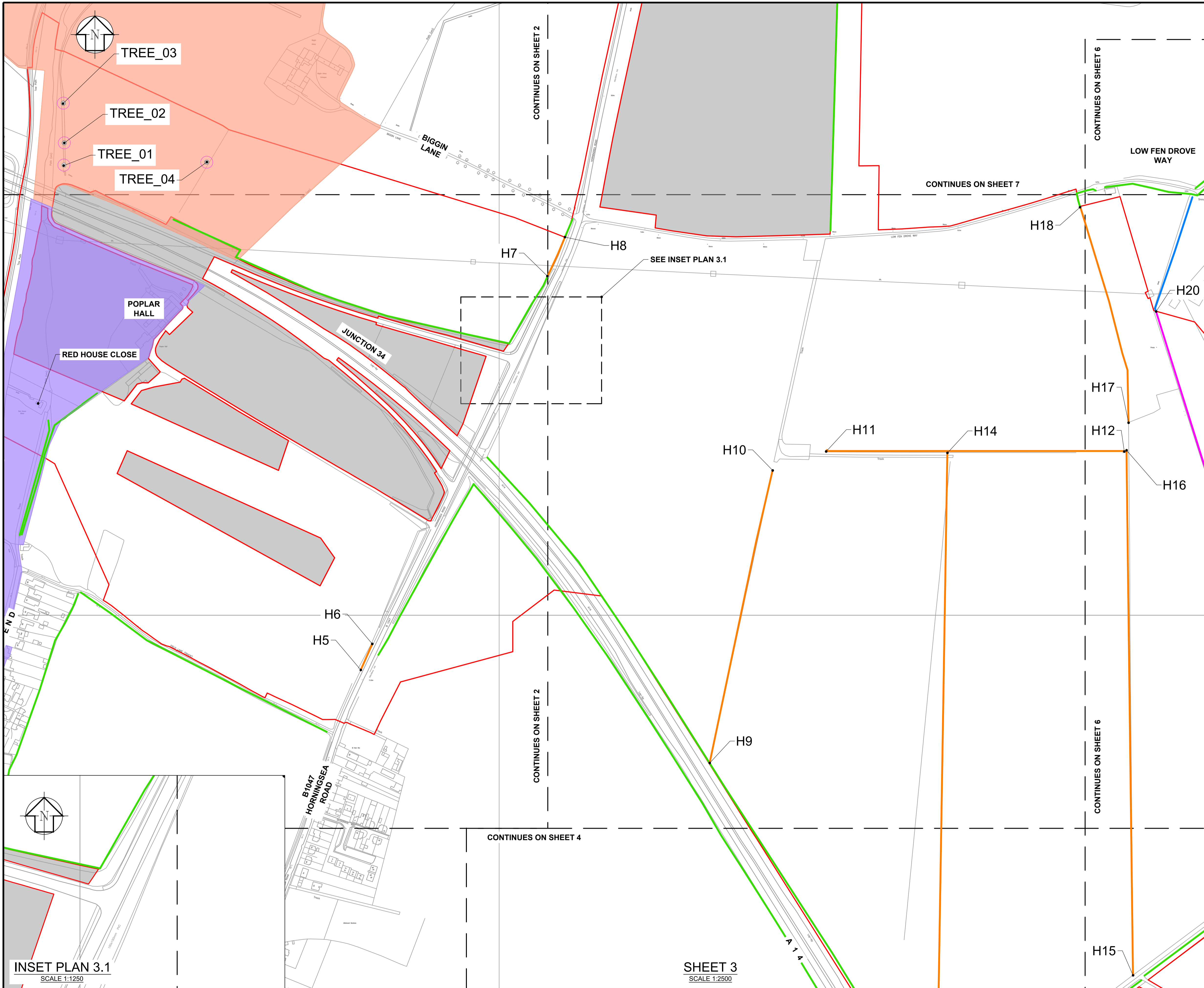

SHEET 3
SCALE 1:2500

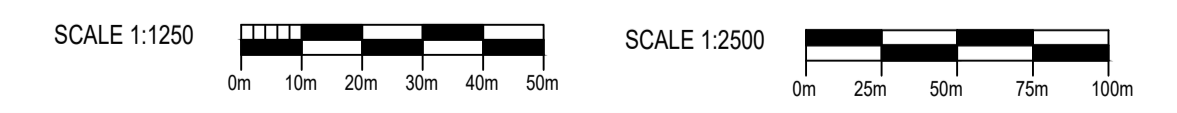

DES'D: -	DATE: 20/01/23	SCALE: AS SHOWN @A1
DRAWN: JL	DATE: 20/01/23	
CHK'D: MR	DATE: 20/01/23	
APP'D: MH	DATE: 20/01/23	
C01 20/01/23 FOR DCO SUBMISSION	S4 JL MR MH	
REV DATE DETAILS	STAT BY CHK APP	

PROJECT TITLE
CAMBRIDGE WASTE WATER TREATMENT PLANT RELOCATION PROJECT

DRAWING TITLE
4.8.3 HEDGEROW REGULATIONS AND TREE PRESERVATION PLANS SHEET 3 REGULATION 5(2)(I)(ii) & 5(2)(o)



The plan is produced by Anglian Water Services Limited, from Ordnance Survey Crown Copyright, Licence 100022432. This map is to be used for the purposes of viewing the location of Anglian Water plant only. Any other use of the map data or further copies are not permitted. This notice is not intended to exclude or restrict liability for death or personal injury resulting from negligence. The original document stored in the BIM 360 Doc Project carry the version, suitability code, revision and approval information. Prints are uncontrolled and shall not be used for construction.

DRAWING No. **00001-100006-CAMEST-ZZZ-LAY-Z-9023**

REV. STAT. **A1**
C01 S4

APPLICATION DOCUMENT REFERENCE 4.8.4

GENERAL NOTES

1. THESE PLANS SHOULD BE READ IN CONJUNCTION WITH SCHEDULE 15 (REMOVAL OF HEDGEROWS) TO THE DRAFT DEVELOPMENT CONSENT ORDER (APPLICATION DOCUMENT REFERENCE: 2.1) AND THE WORKS PLANS (APPLICATION DOCUMENT REFERENCE: 4.3)
2. THE LEGEND IS IDENTICAL ON ALL SHEETS OF THE HEDGEROW PLANS AND THEREFORE NOT ALL ITEMS DETAILED IN THE LEGEND ARE REPRESENTED ON EACH SHEET.

LEGEND

- SCHEME ORDER LIMITS
- LAND OUTSIDE ORDER LIMITS
- HEDGEROW RETAINED
- HEDGEROW REMOVED
- IMPORTANT HEDGEROW RETAINED
- IMPORTANT HEDGEROW REMOVED
- CONSERVATION AREA BAITS BITE LOCK
- CONSERVATION AREA FEN DITTON
- INDIVIDUAL TREE REMOVED
- H#** START & END POINT OF HEDGEROW TO BE REMOVED

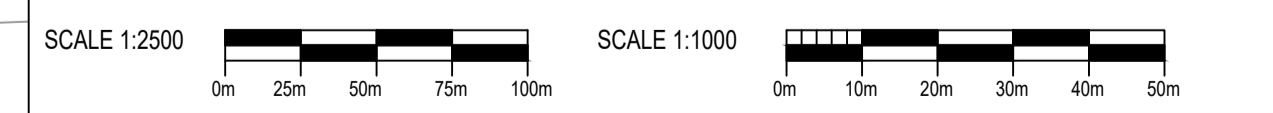
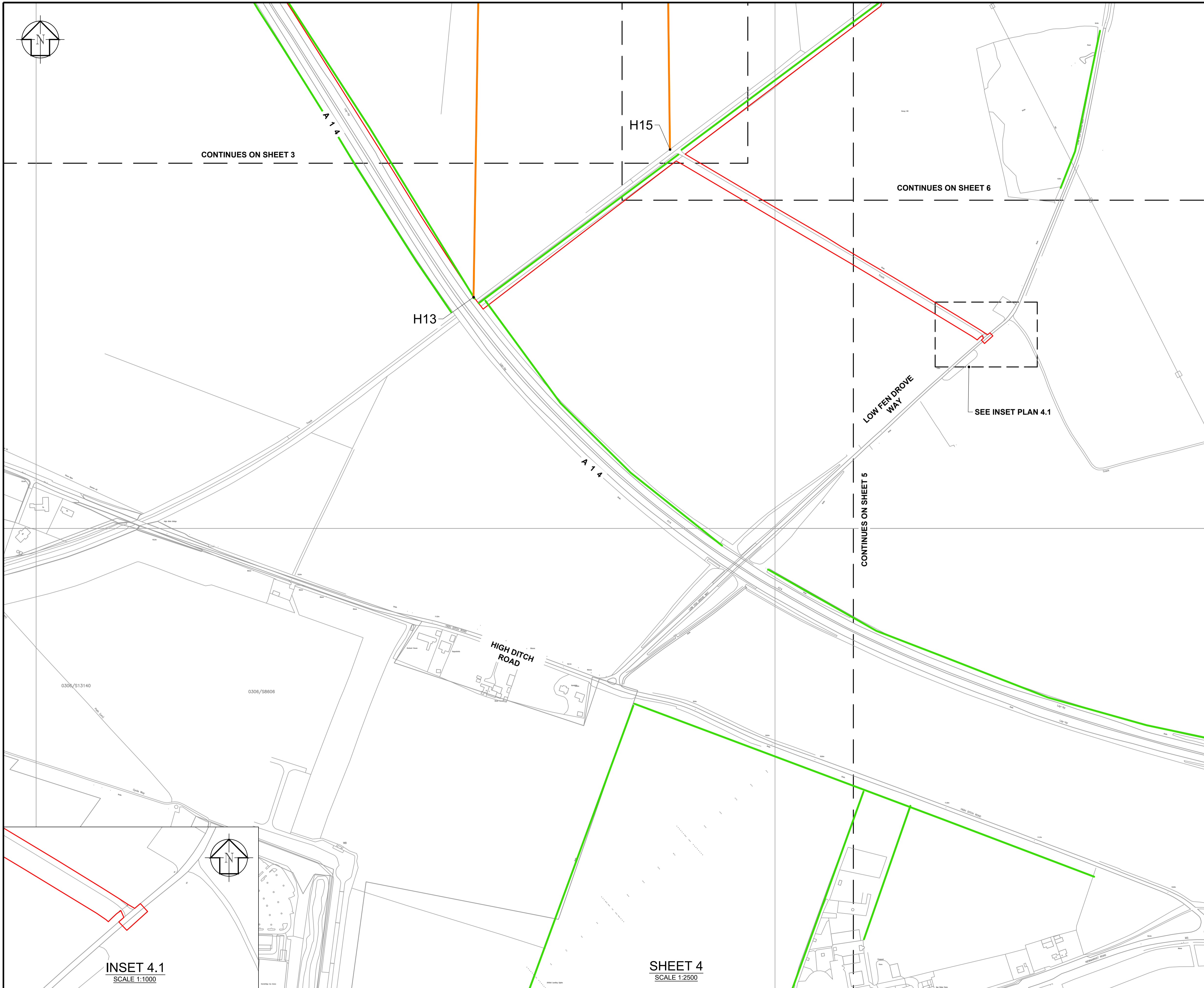

INSET 4.1
SCALE 1:1000

SHEET 4
SCALE 1:2500

DES'D: -	DATE: 20/01/23	SCALE: AS SHOWN @A1
DRAWN: JL	DATE: 20/01/23	
CHK'D: MR	DATE: 20/01/23	
APP'D: MH	DATE: 20/01/23	
C01	20/01/23	FOR DCO SUBMISSION
REV	DATE	DETAILS
S4	JL	MR
STAT	BY	CHK
MH	APP	

PROJECT TITLE
CAMBRIDGE WASTE WATER TREATMENT PLANT RELOCATION PROJECT

DRAWING TITLE
4.8.4 HEDGEROW REGULATIONS AND TREE PRESERVATION PLANS SHEET 4 REGULATION 5(2)(I)(ii) & 5(2)(o)



The plan is produced by Anglian Water Services Limited, from Ordnance Survey Crown Copyright, Licence 100022432. This map is to be used for the purposes of viewing the location of Anglian Water plant only. Any other use of the map data or further copies are not permitted. This notice is not intended to exclude or restrict liability for death or personal injury resulting from negligence. The original document stored in the BIM 360 Doc Project carry the version, suitability code, revision and approval information. Prints are uncontrolled and shall not be used for construction.

DRAWING No. **00001-100006-CAMEST-ZZZ-LAY-Z-9024**

REV. STAT. **A1**
C01 S4

GENERAL NOTES

1. THESE PLANS SHOULD BE READ IN CONJUNCTION WITH SCHEDULE 15 (REMOVAL OF HEDGEROWS) TO THE DRAFT DEVELOPMENT CONSENT ORDER (APPLICATION DOCUMENT REFERENCE: 2.1) AND THE WORKS PLANS (APPLICATION DOCUMENT REFERENCE: 4.3)
2. THE LEGEND IS IDENTICAL ON ALL SHEETS OF THE HEDGEROW PLANS AND THEREFORE NOT ALL ITEMS DETAILED IN THE LEGEND ARE REPRESENTED ON EACH SHEET.

LEGEND

- SCHEME ORDER LIMITS
- LAND OUTSIDE ORDER LIMITS
- HEDGEROW RETAINED
- HEDGEROW REMOVED
- IMPORTANT HEDGEROW RETAINED
- IMPORTANT HEDGEROW REMOVED
- CONSERVATION AREA BAITS BITE LOCK
- CONSERVATION AREA FEN DITTON
- INDIVIDUAL TREE REMOVED
- H#** START & END POINT OF HEDGEROW TO BE REMOVED

**NO HEDGEROWS
AFFECTED HERE
DRAWING INCLUDED FOR
COMPLETENESS**

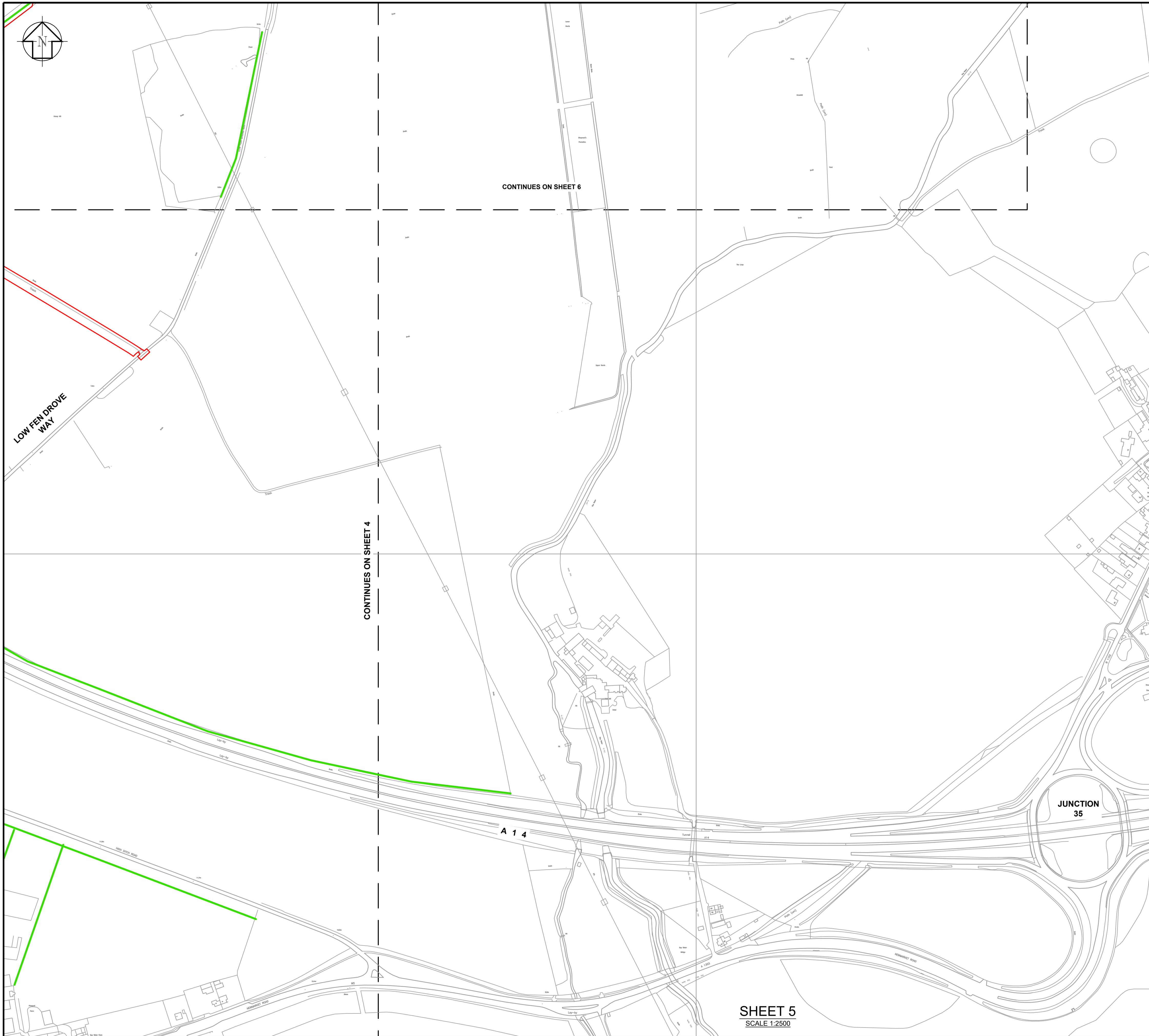
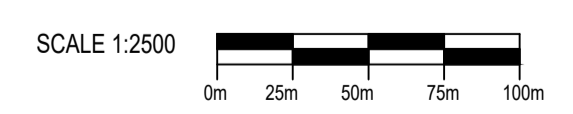

END OF OS TILE

DES'D: -	DATE: 20/01/23	SCALE: AS SHOWN @A1
DRAWN: JL	DATE: 20/01/23	
CHK'D: MR	DATE: 20/01/23	
APP'D: MH	DATE: 20/01/23	
C01 20/01/23 FOR DCO SUBMISSION	S4 JL MR MH	
REV DATE DETAILS	STAT BY CHK APP	

PROJECT TITLE	CAMBRIDGE WASTE WATER TREATMENT PLANT RELOCATION PROJECT
DRAWING TITLE	4.8.5 HEDGEROW REGULATIONS AND TREE PRESERVATION PLANS SHEET 5 REGULATION 5(2)(I)(ii) & 5(2)(o)

anlianwater
 Anlian Water Services Ltd, Lancaster House,
 Lancaster Way, Ermine Business Park, Huntingdon,
 PE29 6XU

The plan is produced by Anlian Water Services Limited, from Ordnance Survey Crown Copyright, Licence 100022432. This map is to be used for the purposes of viewing the location of Anlian Water plant only. Any other use of the map data or further copies are not permitted. This notice is not intended to exclude or restrict liability for death or personal injury resulting from negligence. The original document stored in the BIM 360 Doc Project carry the version, suitability code, revision and approval information. Prints are uncontrolled and shall not be used for construction.

DRAWING No. 00001-100006-CAMEST-ZZZ-LAY-Z-9025

REV. STAT.	C01 S4
DRAWING SIZE	A1

GENERAL NOTES

1. THESE PLANS SHOULD BE READ IN CONJUNCTION WITH SCHEDULE 15 (REMOVAL OF HEDGEROWS) TO THE DRAFT DEVELOPMENT CONSENT ORDER (APPLICATION DOCUMENT REFERENCE: 2.1) AND THE WORKS PLANS (APPLICATION DOCUMENT REFERENCE: 4.3)
2. THE LEGEND IS IDENTICAL ON ALL SHEETS OF THE HEDGEROW PLANS AND THEREFORE NOT ALL ITEMS DETAILED IN THE LEGEND ARE REPRESENTED ON EACH SHEET.

LEGEND

- SCHEME ORDER LIMITS
- LAND OUTSIDE ORDER LIMITS
- HEDGEROW RETAINED
- HEDGEROW REMOVED
- IMPORTANT HEDGEROW RETAINED
- IMPORTANT HEDGEROW REMOVED
- CONSERVATION AREA BAITS BITE LOCK
- CONSERVATION AREA FEN DITTON
- INDIVIDUAL TREE REMOVED
- H#** START & END POINT OF HEDGEROW TO BE REMOVED

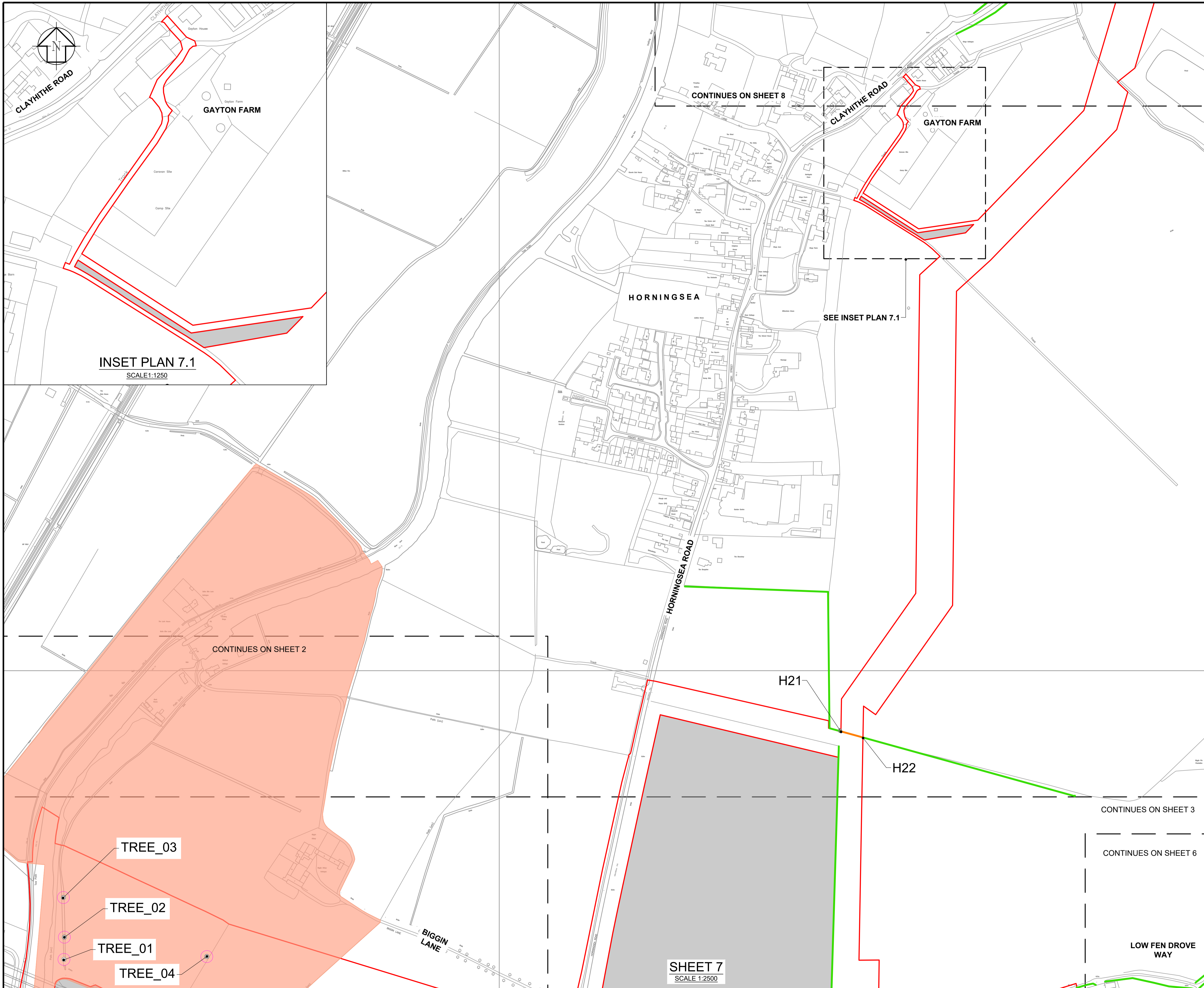

INSET PLAN 7.1
SCALE 1:1250

SHEET 7
SCALE 1:2500

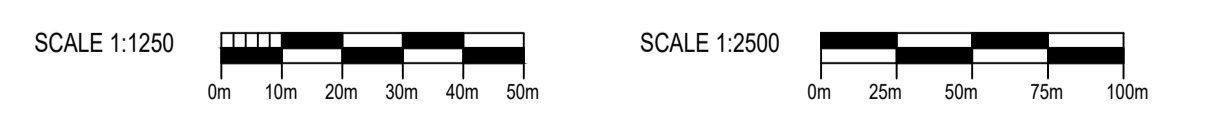

DES'D: -	DATE: 20/01/23	SCALE: AS SHOWN @A1
DRAWN: JL	DATE: 20/01/23	
CHK'D: MR	DATE: 20/01/23	
APP'D: MH	DATE: 20/01/23	
C01 20/01/23 FOR DCO SUBMISSION	S4 JL MR MH	
REV DATE DETAILS	STAT BY CHK APP	

PROJECT TITLE
CAMBRIDGE WASTE WATER TREATMENT PLANT RELOCATION PROJECT

DRAWING TITLE
4.8.7 HEDGEROW REGULATIONS AND TREE PRESERVATION PLANS SHEET 7 REGULATION 5(2)(I)(ii) & 5(2)(o)



The plan is produced by Anglian Water Services Limited, from Ordnance Survey Crown Copyright, Licence 100022432. This map is to be used for the purposes of viewing the location of Anglian Water plant only. Any other use of the map data or further copies are not permitted. This notice is not intended to exclude or restrict liability for death or personal injury resulting from negligence. The original document stored in the BIM 360 Doc Project carry the version, suitability code, revision and approval information. Prints are uncontrolled and shall not be used for construction.

DRAWING No. **00001-100006-CAMEST-ZZZ-LAY-Z-9027**

REV. STAT. **A1**
C01 S4

GENERAL NOTES

1. THESE PLANS SHOULD BE READ IN CONJUNCTION WITH SCHEDULE 15 (REMOVAL OF HEDGEROWS) TO THE DRAFT DEVELOPMENT CONSENT ORDER (APPLICATION DOCUMENT REFERENCE: 2.1) AND THE WORKS PLANS (APPLICATION DOCUMENT REFERENCE: 4.3)
2. THE LEGEND IS IDENTICAL ON ALL SHEETS OF THE HEDGEROW PLANS AND THEREFORE NOT ALL ITEMS DETAILED IN THE LEGEND ARE REPRESENTED ON EACH SHEET.

LEGEND

- SCHEME ORDER LIMITS
- LAND OUTSIDE ORDER LIMITS
- HEDGEROW RETAINED
- HEDGEROW REMOVED
- IMPORTANT HEDGEROW RETAINED
- IMPORTANT HEDGEROW REMOVED
- CONSERVATION AREA BAITS BITE LOCK
- CONSERVATION AREA FEN DITTON
- o INDIVIDUAL TREE REMOVED
- H#** START & END POINT OF HEDGEROW TO BE REMOVED

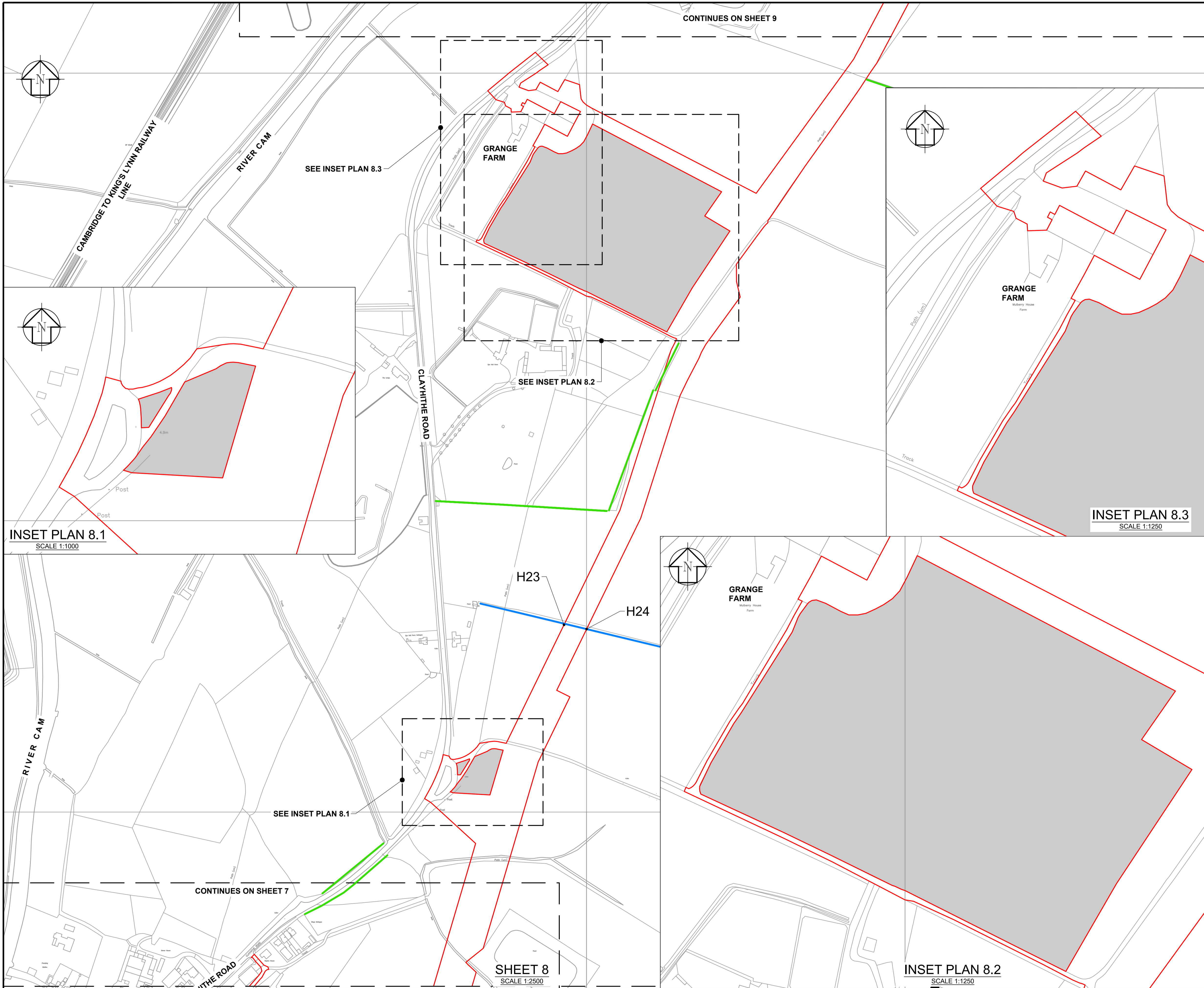

INSET PLAN 8.1
SCALE 1:1000

INSET PLAN 8.3
SCALE 1:1250

INSET PLAN 8.2
SCALE 1:1250

SHEET 8
SCALE 1:2500

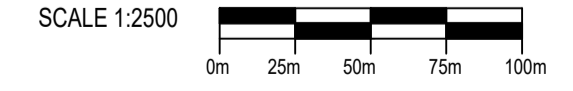
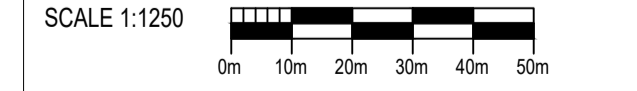
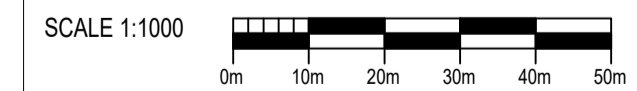

DES'D: -	DATE: 17/01/24	SCALE: AS SHOWN @A1
DRAWN: JL	DATE: 17/01/24	
CHK'D: MR	DATE: 17/01/24	
APP'D: MH	DATE: 17/01/24	
REV	DATE	DETAILS
C02	17/01/24	UPDATED HEDGEROWS FOR DCO SUBMISSION
C01	20/01/23	FOR DCO SUBMISSION
STAT BY	CHK	APP
S4	SC	MR
S4	JL	MR
S4	JL	MR

PROJECT TITLE
CAMBRIDGE WASTE WATER TREATMENT PLANT RELOCATION PROJECT

DRAWING TITLE
4.8.8 HEDGEROW REGULATIONS AND TREE PRESERVATION PLANS SHEET 8 REGULATION 5(2)(I)(ii) & 5(2)(o)



The plan is produced by Anglian Water Services Limited, from Ordnance Survey Crown Copyright, Licence 100022432. This map is to be used for the purposes of viewing the location of Anglian Water plant only. Any other use of the map data or further copies are not permitted. This notice is not intended to exclude or restrict liability for death or personal injury resulting from negligence. The original document stored in the BIM 360 Doc Project carry the version, suitability code, revision and approval information. Prints are uncontrolled and shall not be used for construction.

DRAWING No. **00001-100006-CAMEST-ZZZ-LAY-Z-9028**

REV. STAT. **A1**
C02 S4

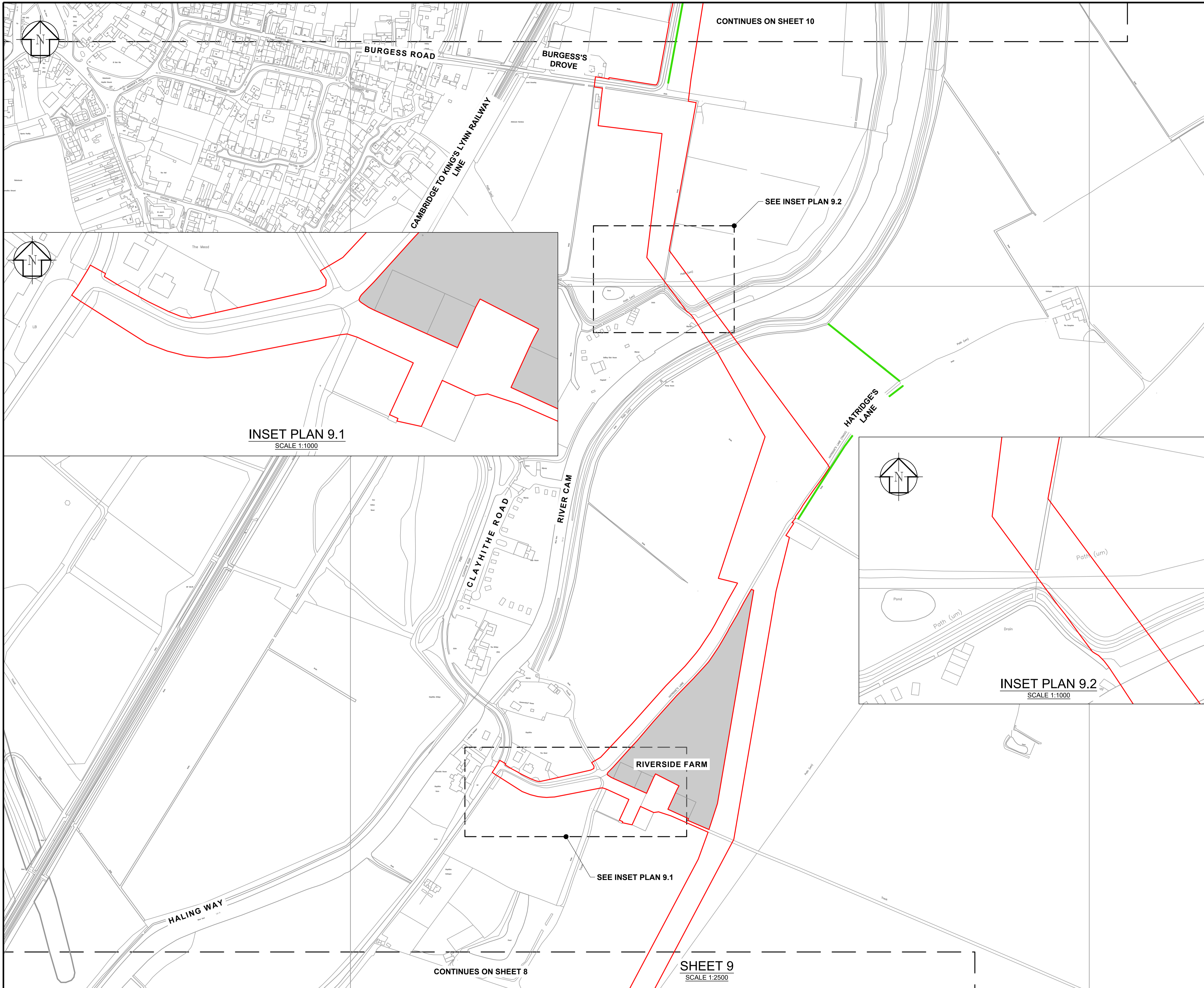

CONTINUES ON SHEET 10

APPLICATION DOCUMENT REFERENCE 4.8.9

GENERAL NOTES

1. THESE PLANS SHOULD BE READ IN CONJUNCTION WITH SCHEDULE 15 (REMOVAL OF HEDGEROWS) TO THE DRAFT DEVELOPMENT CONSENT ORDER (APPLICATION DOCUMENT REFERENCE: 2.1) AND THE WORKS PLANS (APPLICATION DOCUMENT REFERENCE: 4.3)
2. THE LEGEND IS IDENTICAL ON ALL SHEETS OF THE HEDGEROW PLANS AND THEREFORE NOT ALL ITEMS DETAILED IN THE LEGEND ARE REPRESENTED ON EACH SHEET.

LEGEND

- SCHEME ORDER LIMITS
- LAND OUTSIDE ORDER LIMITS
- HEDGEROW RETAINED
- HEDGEROW REMOVED
- IMPORTANT HEDGEROW RETAINED
- IMPORTANT HEDGEROW REMOVED
- CONSERVATION AREA BAITS BITE LOCK
- CONSERVATION AREA FEN DITTON
- INDIVIDUAL TREE REMOVED
- H#** START & END POINT OF HEDGEROW TO BE REMOVED

**NO HEDGEROWS
AFFECTED HERE
DRAWING INCLUDED FOR
COMPLETENESS**

INSET PLAN 9.1
SCALE 1:1000

INSET PLAN 9.2
SCALE 1:1000

CONTINUES ON SHEET 8

SHEET 9
SCALE 1:2500

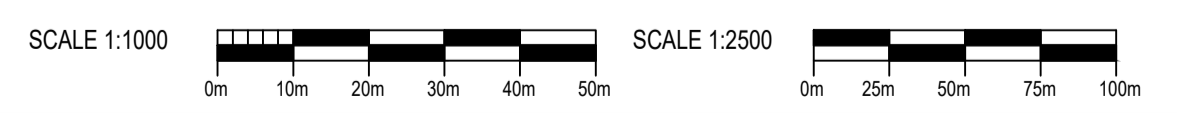

DES'D: -	DATE: 20/01/23	SCALE: AS SHOWN @A1	PROJECT TITLE	DRAWING TITLE		The plan is produced by Anglian Water Services Limited, from Ordnance Survey Crown Copyright, Licence 100022432. This map is to be used for the purposes of viewing the location of Anglian Water plant only. Any other use of the map data or further copies are not permitted. This notice is not intended to exclude or restrict liability for death or personal injury resulting from negligence. The original document stored in the BIM 360 Doc Project carry the version, suitability code, revision and approval information. Prints are uncontrolled and shall not be used for construction.	DRAWING No.	REV. STAT.
DRAWN: JL	DATE: 20/01/23		CAMBRIDGE WASTE WATER TREATMENT PLANT RELOCATION PROJECT	4.8.9 HEDGEROW REGULATIONS AND TREE PRESERVATION PLANS SHEET 9				
CHK'D: MR	DATE: 20/01/23			REGULATION 5(2)(I)(ii) & 5(2)(o)				
APP'D: MH	DATE: 20/01/23							
C01	20/01/23	FOR DCO SUBMISSION	S4	JL	MR	MH		
REV	DATE	DETAILS	STAT	BY	CHK	APP		

CAMBRIDGE WASTE WATER TREATMENT PLANT RELOCATION PROJECT

4.8.9 HEDGEROW REGULATIONS AND TREE PRESERVATION PLANS SHEET 9
REGULATION 5(2)(I)(ii) & 5(2)(o)

anglianwater
Anglian Water Services Ltd, Lancaster House, Lancaster Way, Ermine Business Park, Huntingdon, PE29 6XU
Tel: [REDACTED]

DRAWING No. **00001-100006-CAMEST-ZZZ-LAY-Z-9029**
REV. **C01** STAT. **S4**

GENERAL NOTES

1. THESE PLANS SHOULD BE READ IN CONJUNCTION WITH SCHEDULE 15 (REMOVAL OF HEDGEROWS) TO THE DRAFT DEVELOPMENT CONSENT ORDER (APPLICATION DOCUMENT REFERENCE: 2.1) AND THE WORKS PLANS (APPLICATION DOCUMENT REFERENCE: 4.3)
2. THE LEGEND IS IDENTICAL ON ALL SHEETS OF THE HEDGEROW PLANS AND THEREFORE NOT ALL ITEMS DETAILED IN THE LEGEND ARE REPRESENTED ON EACH SHEET.

LEGEND

- SCHEME ORDER LIMITS
- LAND OUTSIDE ORDER LIMITS
- HEDGEROW RETAINED
- HEDGEROW REMOVED
- IMPORTANT HEDGEROW RETAINED
- IMPORTANT HEDGEROW REMOVED
- CONSERVATION AREA BAITS BITE LOCK
- CONSERVATION AREA FEN DITTON
- INDIVIDUAL TREE REMOVED
- H#** START & END POINT OF HEDGEROW TO BE REMOVED

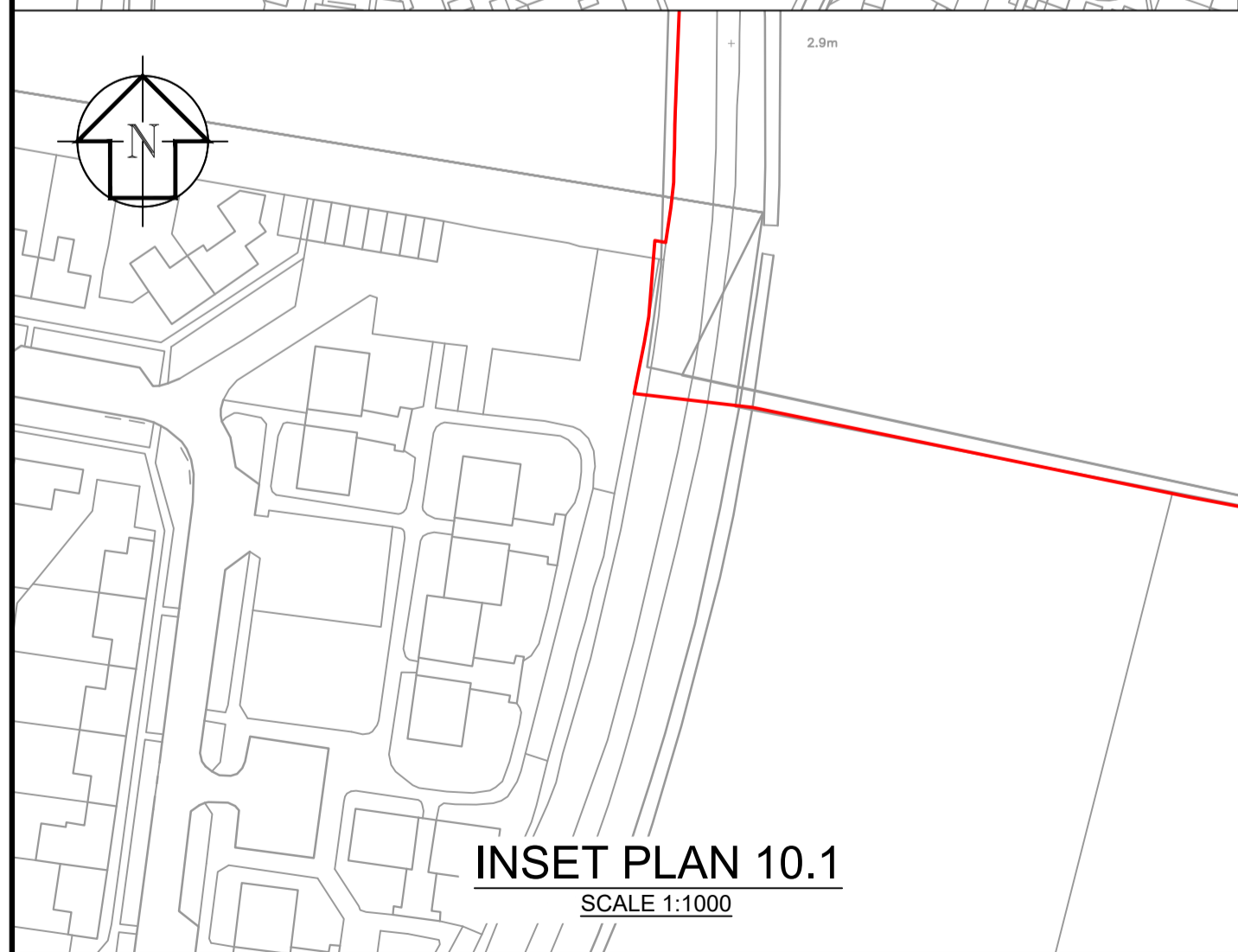
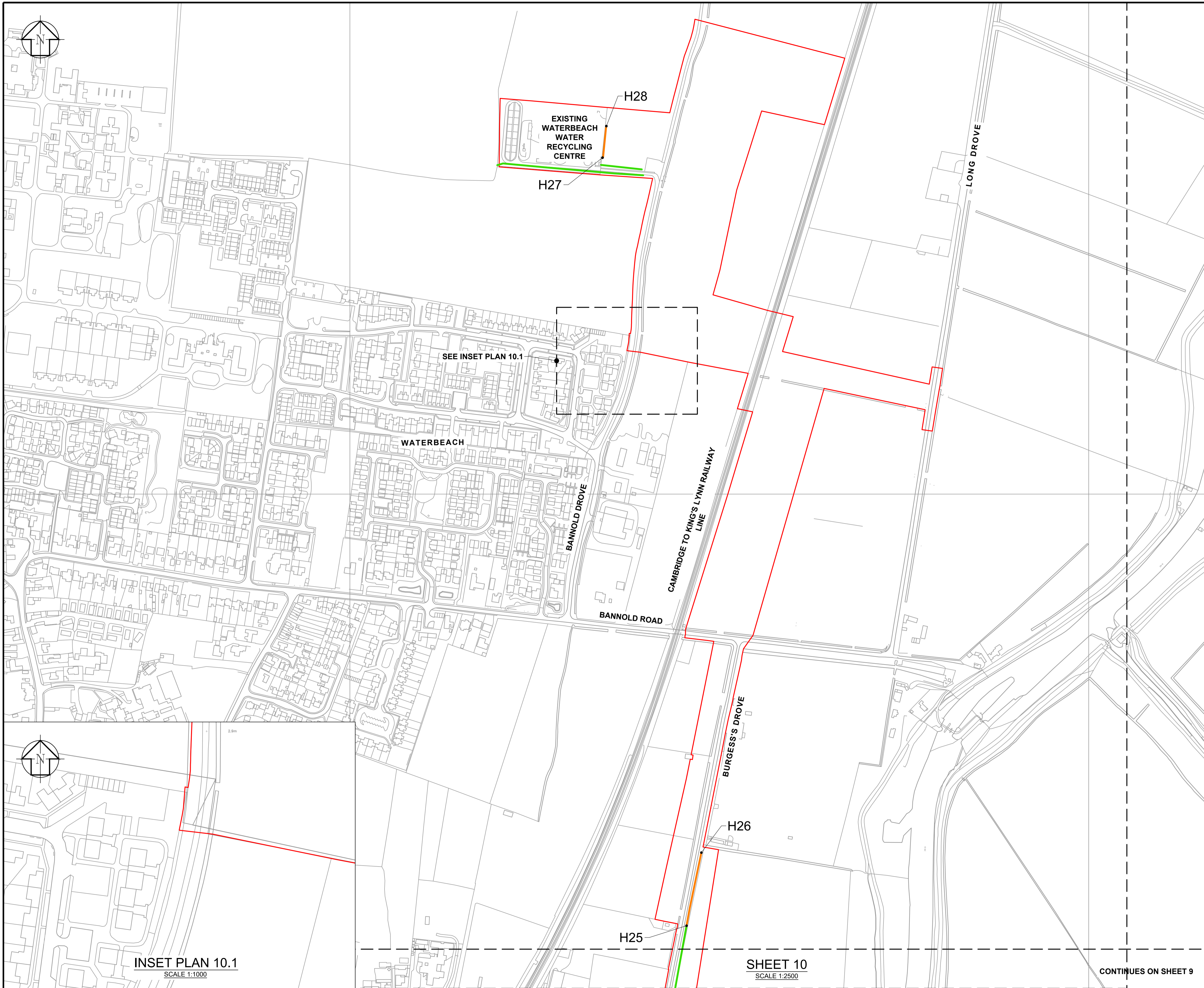

INSET PLAN 10.1
SCALE 1:1000

SHEET 10
SCALE 1:2500

CONTINUES ON SHEET 9

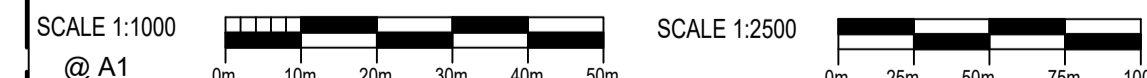

DES'D: -	DATE: 29/09/23	SCALE: AS SHOWN @A1	PROJECT TITLE	DRAWING TITLE		The plan is produced by Anglian Water Services Limited, from Ordnance Survey Crown Copyright, Licence 100022432. This map is to be used for the purposes of viewing the location of Anglian Water plant only. Any other use of the map data or further copies are not permitted. This notice is not intended to exclude or restrict liability for death or personal injury resulting from negligence. The original document stored in the BIM 360 Doc Project carry the version, suitability code, revision and approval information. Prints are uncontrolled and shall not be used for construction.	DRAWING No. 00001-100006-CAMEST-ZZZ-LAY-Z-9030	REV. STAT. C02 S4
DRAWN: JL	DATE: 29/09/23	PROJECT TITLE	DRAWING TITLE					
C02 29/09/23 FOR REVISED DCO SUBMISSION	S4 SC AH MR	CHK'D: AH	DATE: 29/09/23	CAMBRIDGE WASTE WATER TREATMENT PLANT RELOCATION PROJECT	4.8.10 HEDGEROW REGULATIONS AND TREE PRESERVATION PLANS SHEET 10 REGULATION 5(2)(I)(ii) & 5(2)(o)	Anglian Water Services Ltd, Lancaster House, Lancaster Way, Ermine Business Park, Huntingdon, PE29 6XU Tel: [REDACTED]	00001-100006-CAMEST-ZZZ-LAY-Z-9030	REV. STAT. C02 S4
C01 20/01/23 FOR DCO SUBMISSION	S4 JL MR MH	APP'D: MR	DATE: 29/09/23					
REV DATE DETAILS	STAT BY CHK APP							

PROJECT TITLE
CAMBRIDGE WASTE WATER TREATMENT PLANT RELOCATION PROJECT

DRAWING TITLE
4.8.10 HEDGEROW REGULATIONS AND TREE PRESERVATION PLANS SHEET 10 REGULATION 5(2)(I)(ii) & 5(2)(o)

Anglian Water Services Ltd, Lancaster House, Lancaster Way, Ermine Business Park, Huntingdon, PE29 6XU
Tel: [REDACTED]

The plan is produced by Anglian Water Services Limited, from Ordnance Survey Crown Copyright, Licence 100022432. This map is to be used for the purposes of viewing the location of Anglian Water plant only. Any other use of the map data or further copies are not permitted. This notice is not intended to exclude or restrict liability for death or personal injury resulting from negligence. The original document stored in the BIM 360 Doc Project carry the version, suitability code, revision and approval information. Prints are uncontrolled and shall not be used for construction.

DRAWING No.
00001-100006-CAMEST-ZZZ-LAY-Z-9030

REV. STAT.
C02 S4

Get in touch

You can contact us by:



Emailing at info@cwwtpr.com



Calling our Freephone information line on **0808 196 1661**



Writing to us at **Freepost: CWWTPR**

You can view all our DCO application documents and updates on the application on The Planning Inspectorate website:

<https://infrastructure.planninginspectorate.gov.uk/projects/eastern/cambridge-waste-water-treatment-plant-relocation/>

Get in touch

You can contact us by:



Emailing at info@cwwtpr.com



Calling our Freephone information line on **0808 196 1661**



Writing to us at **Freepost: CWWTPR**

You can view all our DCO application documents and updates on the application on The Planning Inspectorate website:

<https://infrastructure.planninginspectorate.gov.uk/projects/eastern/cambridge-waste-water-treatment-plant-relocation/>